

TeethXpress®

Full Arch Immediate Load Implant Therapy:

Building blocks for success

TeethXpress® Andrew Ferrier, DDS

Conflict of Interest Declaration

- I am paid an **honorarium** for this lecture
- The **opinions**, conclusions, experience & views expressed in this presentation **are my own**
- **Company slides** included in this presentation are there because I **decided to include** them
- My clinical images have **not been manipulated** or falsified to misrepresent treatment outcomes for my patients
- I am a user of the **BioHorizons**, Straumann, Nobel Biocare, Astra, Biomet 3i, Neodent and other implant systems
- I consult for Global Dental Science, **BioHorizons**, and Straumann

TeethXpress Andrew Ferrier, DDS

Not all patients are TeethXpress...



TeethXpress® Andrew Ferrier, DDS

Not all patients are TeethXpress...



TeethXpress® Andrew Ferrier, DDS

But many patients are TeethXpress



TeethXpress® Andrew Ferrier, DDS

Transformation



TeethXpress® Andrew Ferrier, DDS

Upper and Lower TeethXpress



TeethXpress®

Andrew Ferrier, DDS

Return to health



TeethXpress®

Andrew Ferrier, DDS

Screw-retained hybrid



TeethXpress®

Andrew Ferrier, DDS

WHAT IS THE BIG DEAL ABOUT FULL ARCH?

Demographics

It is relevant in all dental practices because of:

The aging population

TeethXpress®

Andrew Ferrier, DDS

Population 65+ years old

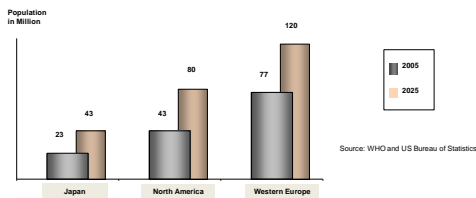

TeethXpress®

Andrew Ferrier, DDS

Development of the Older Population

- Increasing number of older people
- People keep remaining teeth longer → more dentist visits
- The prospected 10% decline in edentulism in 2020 will be more than offset by the > 80% increase in the adult population¹
- People reaching 65 will live an average of 17 additional years²
- 20% of all US-American adults wear some type of removable denture³

Source: 1: US Bureau of Statistics, 2: Anahem Group, 3: Academy of General Dentistry

TeethXpress®

Andrew Ferrier, DDS

Patient Recognition



TeethXpress

Andrew Ferrier, DDS

Where are the Patients?

These patients aren't in my practice...

Are you so sure?

TeethXpress

Andrew Ferrier, DDS

Patient Identification



TeethXpress

Andrew Ferrier, DDS

Patient Identification

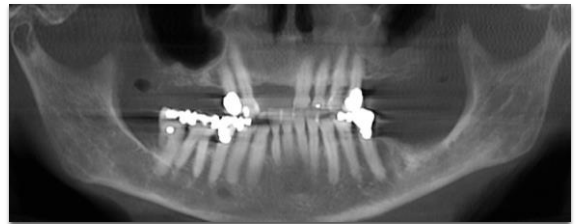

TeethXpress

Andrew Ferrier, DDS

Patient Identification



TeethXpress

Andrew Ferrier, DDS

Patient Identification

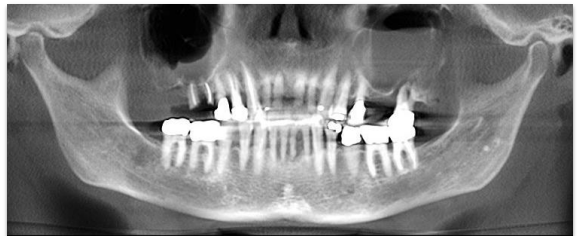

TeethXpress

Andrew Ferrier, DDS

Patient Identification



TeethXpress®

Andrew Ferrier, DDS

Identify the Patient

What makes a good full arch immediate load implant candidate?

- Severe **caries**
- Severe **periodontal** disease
- Completely **edentulous**
- **Partially edentulous, compromised abutments, and/or not successful with partial denture**
- Patient **desire** and **need**

TeethXpress®

Andrew Ferrier, DDS

Common Patient Types

- Upper Removable/Lower Hybrid
- Upper Hybrid/Lower natural dentition
- Double Jaw

TeethXpress®

Andrew Ferrier, DDS

Patient NI

- Patient presents with **failing lower dentition**
- Patient has existing **upper removable prosthesis** that functions well and is esthetic
- Treatment plan **new upper removable prosthesis and LTX**

TeethXpress®

Andrew Ferrier, DDS

Patient NI Initial

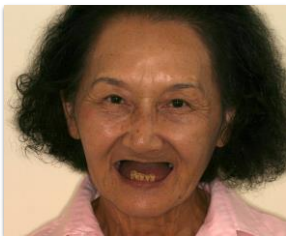

TeethXpress®

Andrew Ferrier, DDS

Patient NI



TeethXpress®

Andrew Ferrier, DDS

Patient NI



TeethXpress

Andrew Ferrier, DDS

Patient TU

- Patient presents with **ill fitting upper removable** prosthesis
- Patient has **stable lower dentition** with need for single implant crown at #19 site
- Treatment plan **UTX** and single molar implant

TeethXpress

Andrew Ferrier, DDS

Patient TU Initial

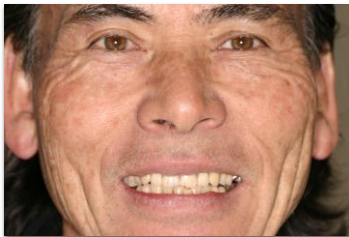

TeethXpress

Andrew Ferrier, DDS

Patient TU Initial



TeethXpress

Andrew Ferrier, DDS

Patient TU Final



TeethXpress

Andrew Ferrier, DDS

Patient TU Final



TeethXpress

Andrew Ferrier, DDS

Patient TU



TeethXpress

Andrew Ferrier, DDS

Patient DT

- Patient presents with severe generalized chronic periodontitis
- Patient has a terminal dentition
- Treatment plan DTX

TeethXpress

Andrew Ferrier, DDS

Patient DT Initial



TeethXpress

Andrew Ferrier, DDS

Patient DT Initial



TeethXpress

Andrew Ferrier, DDS

Patient DT 1 week PO



TeethXpress

Andrew Ferrier, DDS

Patient DT Final



TeethXpress

Andrew Ferrier, DDS

Patient DT Final



TeethXpress

Andrew Ferrier, DDS

Patient DT



TeethXpress

Andrew Ferrier, DDS

Patient DT



TeethXpress

Andrew Ferrier, DDS

What Do You See?



TeethXpress

Andrew Ferrier, DDS

I found a patient!



TeethXpress

Andrew Ferrier, DDS

Now what do I do?



TeethXpress

Andrew Ferrier, DDS

Appointment Sequence

- Consultation and Treatment Acceptance
- Diagnostic Workup
- Treatment Planning
- Surgery and Immediate Denture Conversion
- Followup and Restorative appointments
- Hygiene and Maintenance

TeethXpress

Andrew Ferrier, DDS

Full Arch Hybrid Success

- Case acceptance
- Treatment planning
- Apply 2 simple principles

TeethXpress

Andrew Ferrier, DDS